

VIOLA EXCERPT #1

$\text{♩} = 144-152$

Dr: fen by Atwell

VIOLA EXCERPT #2

Symphony no. 1, 1st movement - Ludwig v. Beethoven (20 bef. C - 11 after C)

Allegro con brio ($\text{♩} = 104 - 112$)

ALL EIGHTH NOTES SHOULD
BE OFF THE STRING.

START

VIOLA EXCERPT #3

Egmont Overture - L.V. Beethoven/arr. McCashin (mm. 159-168)

Allegro con Brio $\text{♩} = 140-144$

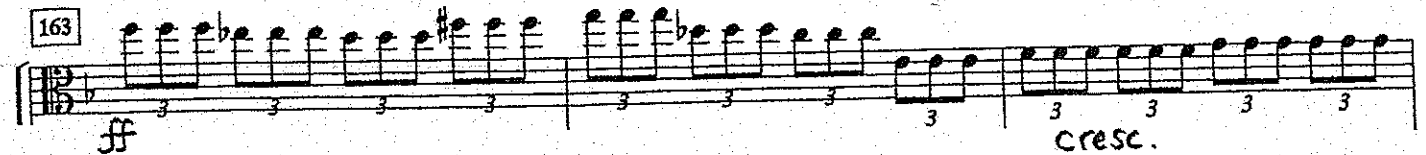

Bach Brandenburg
Concerto #3

VIOLA EXCERPT #4

3. Allegro

Ben lioz
Roman Carnival
Overture

VIOLA EXCERPT #5

Andante sostenuto $\text{♩} = 52$

First line of musical notation in treble clef, 3/4 time signature, key of D major. It begins with a dynamic marking of *mf* and the instruction *espress.* (espressivo). The music consists of eighth and sixteenth notes with slurs.

Second line of musical notation in bass clef. It continues the melodic line with various dynamics including *f* (forte) and includes a first ending bracket labeled with the number 2.

Third line of musical notation in bass clef. It features dynamic markings of *cresc. molto* (crescendo molto), *f* (forte), *dim.* (diminuendo), *p* (piano), and *mf* (mezzo-forte). It includes a second ending bracket labeled with the number 3.

VIOLA EXCERPT #6

Romeo and Juliet Fantasy Overture- P.I.Tchaikovsky

$\text{♩} = 120$

E

feroce.

ff

ff

ff

ff

ff

ff

F

Beethoven
Symphony #5
 $\text{♩} = 70$

VIOLA EXCERPT #7

141 **2**
Vello.

153

160 **2.** **4** **2**
ff Vello. Vello.

174

184 *sf*

191 **B** **6**
ff Vello

205 *p* *sempre più p* **22** Bassi

VIOLA EXCERPT #8

Allegro ♩ = 100

1 **K**

ff

7 *ff*

sf sf

ff

L

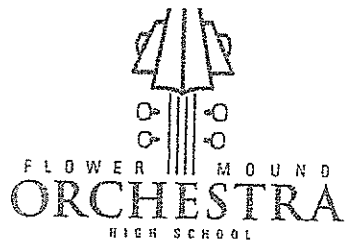

Symphonic/Camerata Viola Scales

D major ♩ = 80

E flat major ♩ = 60

W.B.

F major ♩ = 80

Chamber/Philharmonic Viola Scales

D major $\text{♩} = 60$

E-flat major $\text{♩} = 66$

E major $\text{♩} = 120$
Sautillé